

SCHNITT. A-A

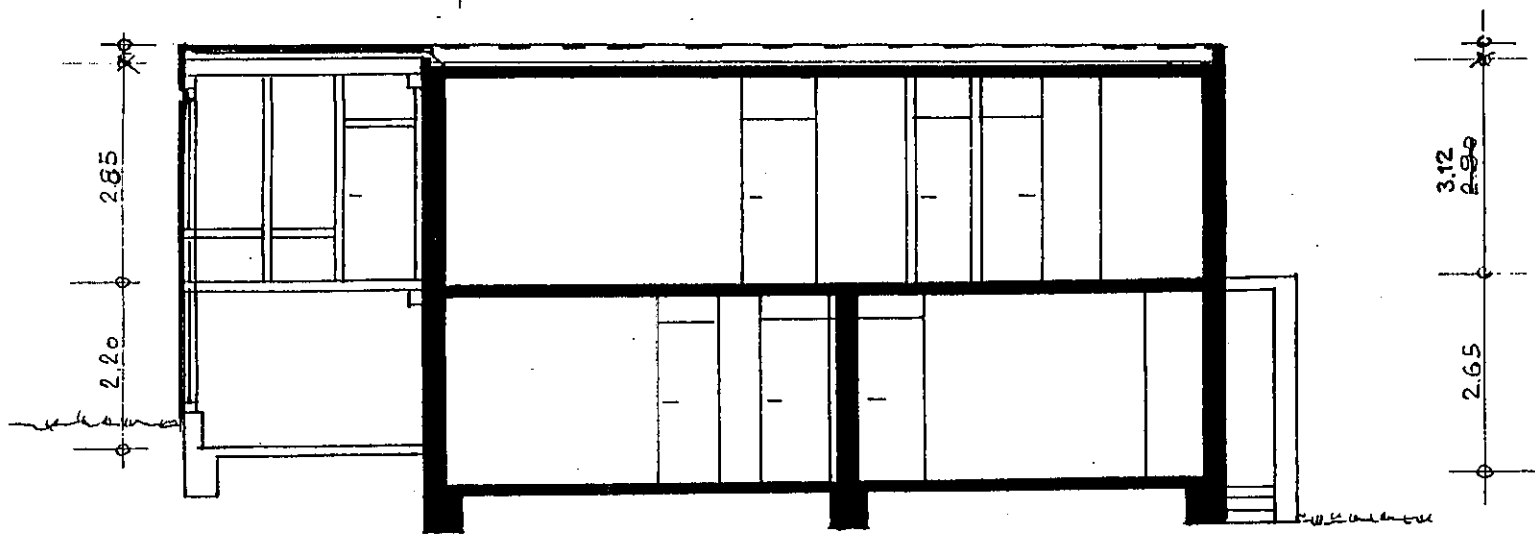

BAUHERR:

ESSLINGEN, AM 12.10.84

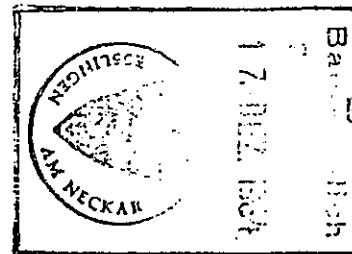

ARCHITEKT:
CZIFFER & J. HERZNER
ARCHITECTEN
ESSLINGEN AM NECKAR
ALTE F.

S

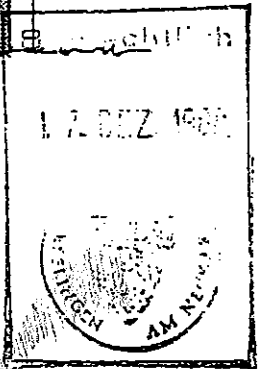
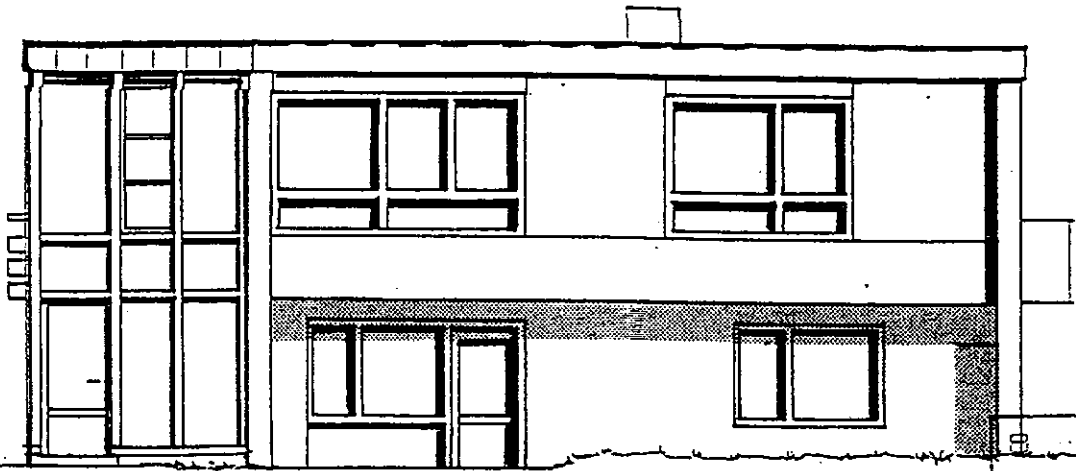

ABSTANDSFLÄCHE = $\frac{3.27 + 5.51}{2} \times \frac{0.80}{2} = 1.76 \text{ m} < 2.50 \text{ m}$

W

BLECHVERKL. KUPFERFARB. ELOX. KUPFER

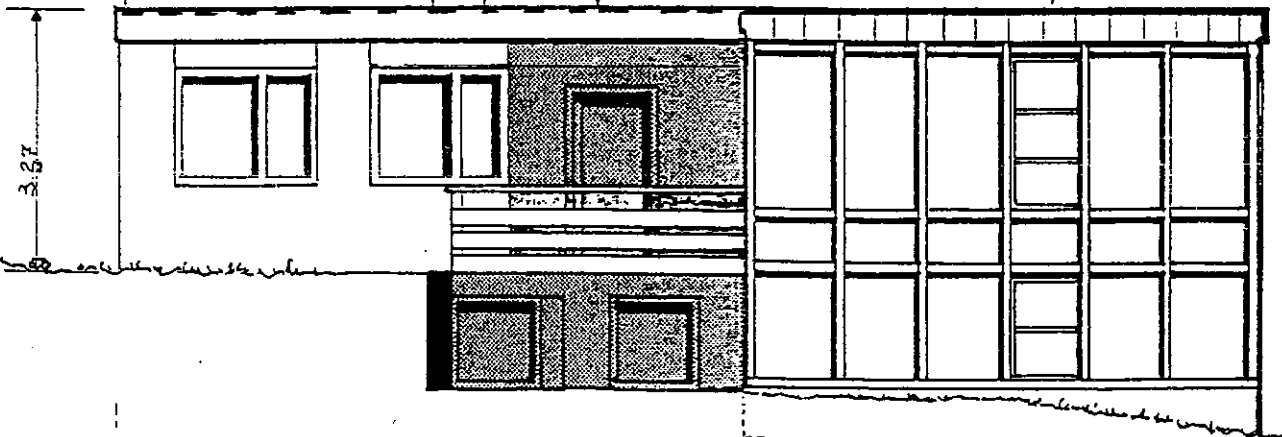

ABST. FL.
 $H = 5.00 \leftarrow \frac{5.00 + 5.51}{2} \times \frac{0.80}{2} = 2.10 \text{ m} < 2.50 \text{ m} \rightarrow H = 5.51$

BAUHERR:

[Handwritten signature]

ESSLINGEN AM 12.10.84

ARCHITEKT:

[Handwritten signature]
 ...
 ...
 ...